Deck the Halls
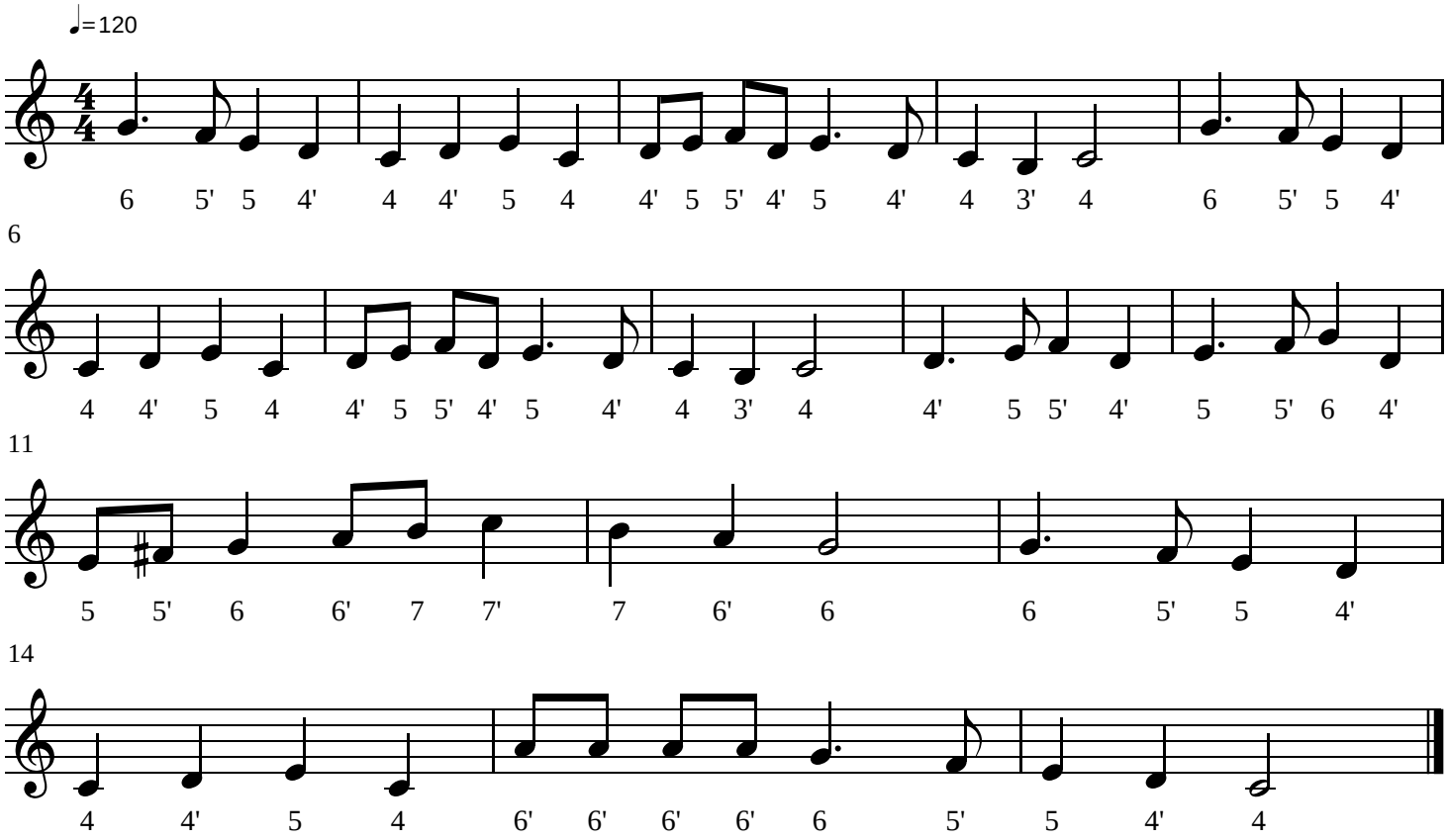
Pun Na Ja